

# HAROLD H. KOLB

REGISTERED PROFESSIONAL LAND SURVEYOR  
LAKE GENEVA, WISCONSIN

## PLAT OF SURVEY OF

LOT 3 OF BLOCK 1 OF LAKE BEULAH, A  
SUBDIVISION LOCATED IN SECTION 12,  
T4N, R18E, WALWORTH COUNTY, WISCONSIN.

OWNERS: RAYMOND J. VANDECASTLE &  
BERNICE R. VANDECASTLE

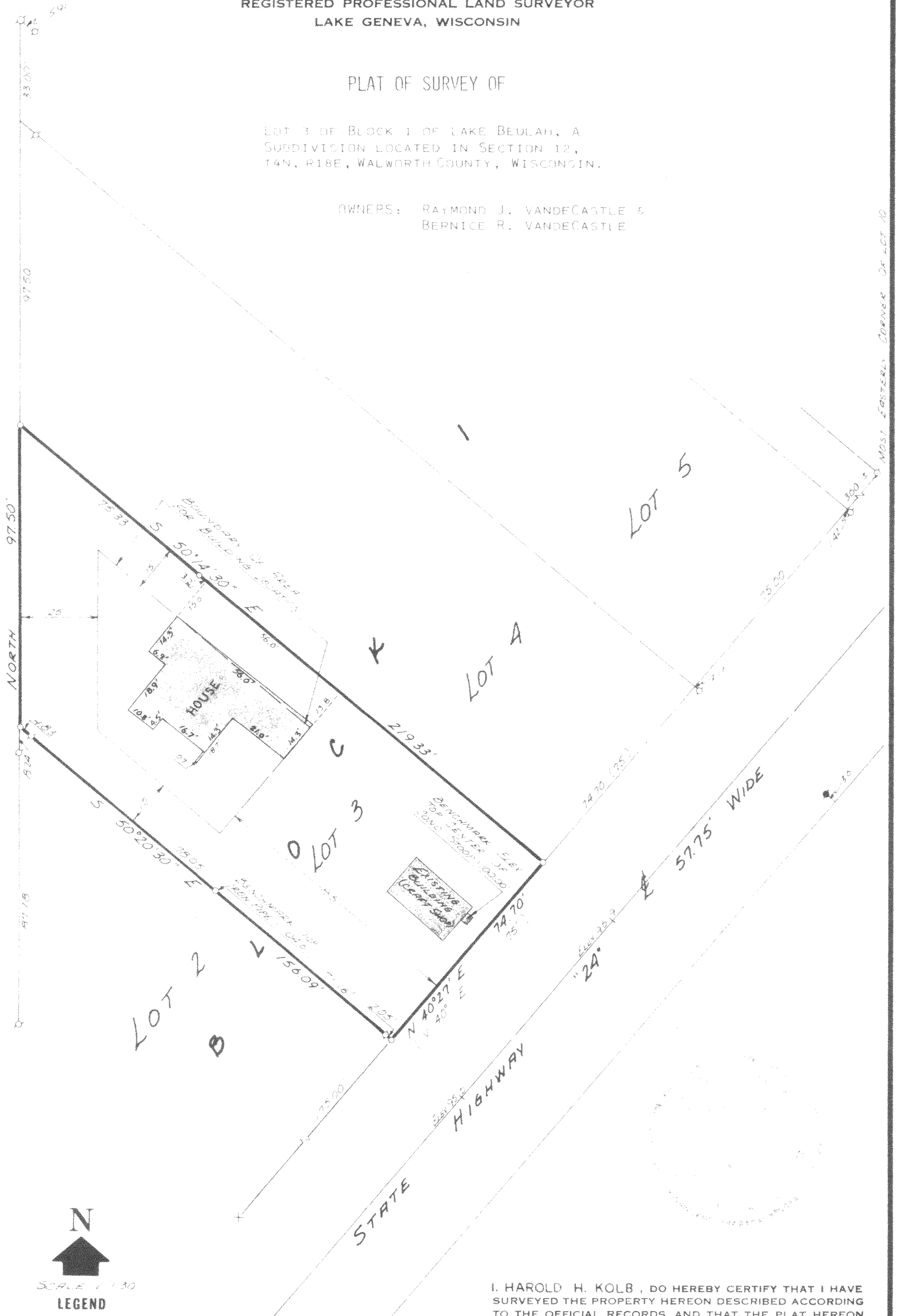

- N  
SCALE 1" = 30'
- LEGEND**
- φ — IRON PIPE FOUND
  - — IRON PIPE PLACED
  - — IRON ROD FOUND
  - x — CUT-CROSS FOUND
  - ( ) — PLATTED AS

I, HAROLD H. KOLB, DO HEREBY CERTIFY THAT I HAVE  
SURVEYED THE PROPERTY HEREON DESCRIBED ACCORDING  
TO THE OFFICIAL RECORDS, AND THAT THE PLAT HEREON  
IS A CORRECT REPRESENTATION OF THE LOT LINES.

*Harold H. Kolb*  
HAROLD H. KOLB  
WISCONSIN REGISTERED LAND SURVEYOR, S-187  
DATE July 12, 1977

Revised: 9 Aug. 1977  
Revised: 14 March 1978

PLBS-3

418-372